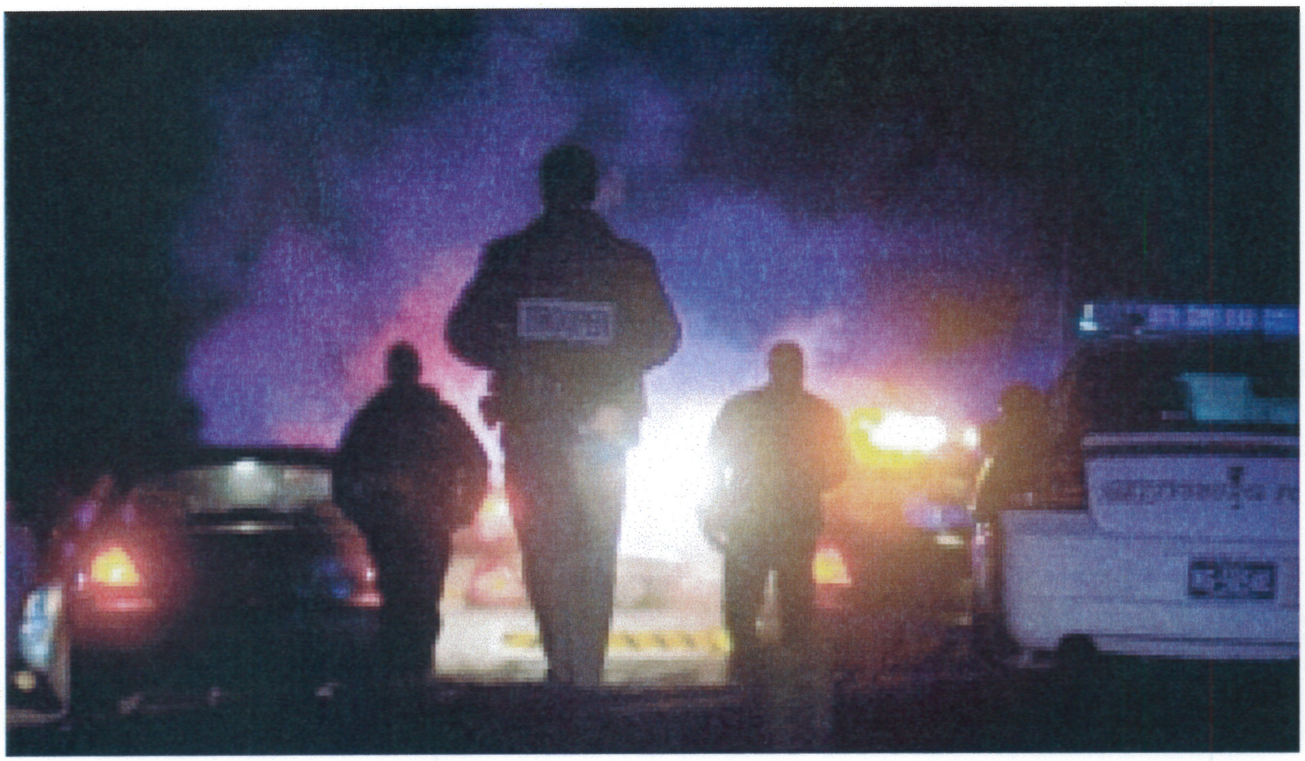

2011 YEAR END REPORT

BY

CHIEF LLOYD WATKINS

FEB. 2012

LAVERKIN CITY POLICE DEPARTMENT

CHIEF LLOYD WATKINS

2011 Year End Council Report

Dear Mayor and Council,

The 2011 year brought a decrease in incidents and offenses within those incidents (each incident may have multiple offenses). There was a 14% drop in incidents and a 12% drop in related offenses. There was a decrease in burglaries, thefts, and assaults. Our crime rate dropped from 19.7 to 16.5. We did have an increase in drug related arrests and traffic related issues.

Our total index crime is similar to Ivins, but because of the population difference our crime rate is higher. Ivins also has over double the amount of officers that we have to handle these calls.

I believe that our officers do an exceptional job here in LaVerkin and I am proud to be able to serve with them.

The most current state wide document showing stats through the state is the 2010 BCI report. This report can be found at:

http://publicsafety.utah.gov/bci/documents/2010CrimeinUtahReport.pdf

Pieces of this document are included in this report to show you where we are at in comparison the rest of the state and also Washington County.

Law Enforcement is inherently a dangerous job. These officers bring a willingness to do a tough job but it requires a high level of support in way of equipment and political support to do the job the way it needs to be done. We appreciate your support in this matter and thank you for giving us this opportunity to serve the residents of LaVerkin.

Chief Lloyd Watkins

435 N Main LaVerkin UT. 84745 Phone (435) 635-0427 Fax (435) 635-0758
WWW.LaVerkinCity.org

Laverkin City Police Department

Return A - Monthly Count of Offenses Known to Police

For Dates Between 00:00:01 01/01/11 and 23:59:59 12/31/11
Agency LAVE

No.	Classification of Offenses		Offenses Reported	Unfounded Complaint	Actual Offense C2 - C3	Offenses Cleared	Juvenile Clearance
1.	CRIMINAL HOMICIDE						
	a. Murder/Nonneg Mansl	(11)	0	0	0	0	0
	b. Manslaughter by Negl	(12)	0	0	0	0	0
2.	FORCIBLE RAPE	(20)	4	1	3	1	0
	a. Rape by Force	(21)	4	1	3	1	0
	b. Attempt Forcible Rape	(22)	0	0	0	0	0
3.	ROBBERY	(30)	0	0	0	0	0
	a. Firearm	(31)	0	0	0	0	0
	b. Knife or Cutting Inst.	(32)	0	0	0	0	0
	c.Other Dangerous Weapon	(33)	0	0	0	0	0
	d. Hands-Fist-Feet-Etc.	(34)	0	0	0	0	0
4.	ASSAULT	(40)	61	2	59	30	7
	a. Firearm	(41)	1	0	1	0	0
	b. Knife or Cutting Inst.	(42)	0	0	0	0	0
	c. Other Dangerous Weapon	(43)	10	0	10	5	1
	d. Hands-Fist-Feet-Etc.	(44)	1	0	1	0	0
	e. Other Assaults-Simple	(45)	49	2	47	25	6
5.	BURGLARY	(50)	11	3	8	4	1
	a. Forcible Entry	(51)	5	1	4	3	0
	b. Unlawful Entry/No Force	(52)	5	1	4	1	1
	c. Attempt Forcible Entry	(53)	1	1	0	0	0
6.	LARCENY - THEFT	(60)	42	4	38	13	4
7.	MOTOR VEHICLE THEFT	(70)	8	2	6	1	0
	a. Autos	(71)	4	1	3	0	0
	b. Trucks and Buses	(72)	2	1	1	0	0
	c. Other Vehicles	(73)	2	0	2	1	0
	GRAND TOTAL	**(77)**	**126**	**12**	**114**	**49**	**12**

2 Officer(s) Assaulted
16 Clearance(s) by Adult Arrest
9 Clearance(s) by Juvenile Arrest
1 Arson Cases

Prepared By

CEO **Date**

Report Includes:
Agency matching `LAVE`, Date between `00:00:01 01/01/2011` and `23:59:59 12/31/2011`,

Laverkin City Police Department

Return B1 - Property by Type and Value

For Dates Between 00:00:01 01/01/11 and 23:59:59 12/31/11
Agency LAVE
PROPERTY BY TYPE AND VALUE

No.	Type of Property		Value of Property Stolen	Value of Property Recovered
(A)	Currency, Notec, Etc	[01]	3812	0
(B)	Jewelry and Precious Metals	[02]	900	300
(C)	Clothing and Furs	[03]	0	0
(D)	Locally Stolen Motor Vehicles	[04]	28000	24000
(E)	Office Equipment (Typwriter, Etc.)	[05]	600	0
(F)	Television, Radios, Stereo, Etc	[06]	150	0
(G)	Firearms	[07]	0	0
(H)	Household Items (Furniture, Washer, Etc.)	[08]	825	100
(I)	Consumable Items (Liquor, Food, Etc.)	[09]	150	11
(J)	Livestock	[10]	0	0
(K)	Miscellaneous	[11]	133135	3530
	TOTALS	**[00]**	**167572**	**27941**

Prepared By

CEO

Date

Report Includes:
Agency matching `LAVE`, Date between `00:00:01 01/01/2011` and `23:59:59 12/31/2011`,

Laverkin City Police Department

Return B2 - Property Stolen by Classification

For Dates Between 00:00:01 01/01/11 and 23:59:59 12/31/11
Agency LAVE

No.	Classification		Number of Actual Offenses	Value of Property Stolen
1.	**TOTAL MURDER/NONNEGLIGENT MANSLAUGHTER**	**[12]**	**0**	**0**
2.	**FORCIBLE RAPE**	**[20]**	**3**	**0**
3.	**ROBBERY**			
	(A) Highway (streets, alleys, etc.)	[31]	0	0
	(B) Commercial House (except C, D, F)	[32]	0	0
	(C) Gas or Service Station	[33]	0	0
	(D) Chain/Cnvenience Store	[34]	0	0
	(E) Residence (anywhere on premises)	[35]	0	0
	(F) Bank	[36]	0	0
	(G) Miscellaneous	[37]	0	0
	TOTAL - ROBBERY	**[30]**	**0**	**0**
4.	**ASSAULT - NOT APPLICABLE**			
5.	**BURGLARY - BREAKING OR ENTERING**			
	(A) Residence (dwelling)			
	(1) Night (6 p.m. - 6 a.m.)	[51]	1	800
	(2) Day (6 a.m. - 6 p.m.)	[52]	1	60000
	(3) Unknown	[53]	2	3035
	(B) Noresidence (store, office, etc.)			
	(1) Night (6 p.m. - 6 a.m.)	[54]	0	0
	(2) Day (6 a.m. - 6 p.m.)	[55]	3	24850
	(3) Unknown	[56]	1	1109
	TOTAL - BURGLARY	**[50]**	**8**	**89794**
6.	**LARCENY - THEFT (except vehicle)**			
	(A) $200 and over	[61]	15	34571
	(B) $50 to $200	[62]	11	1147
	(C) under $50	[63]	12	60
	TOTAL - LARCENY	**[60]**	**38**	**35778**
7.	**MOTOR VEHICLE THEFT (include alleged joyride)**	**[70]**	**6**	**42000**
	GRAND TOTAL - ALL ITEMS	**[77]**	**55**	**167572**

ADDITIONAL ANALYSIS OF LARCENY

No.	Classification		Number of Actual Offenses	Value of Property Stolen
6x.	Nature of Larcenies under Item 6			
	(A) Pocket-picking	[81]	0	0
	(B) Purse-snatching	[82]	0	0
	(C) Shoplifting	[83]	5	658
	(D) From Motor Vehicles (except E)	[84]	7	738
	(E) Motor Vehicle Parts and Accessories	[85]	0	0
	(F) Bicycles	[86]	4	400
	(G) From Buildings (except C and H)	[87]	0	0
	(H) From any Coin-operated Machines	[88]	0	0
	(I) All Other	[89]	22	33982
	TOTAL LARCENIES (same as item 6)	**[80]**	**38**	**35778**
7x.	Motor Vehicles Recovered			
	(A) Stolen Locally and Recovered Locally	[91]	3	
	(B) Stolen Locally and Recov. by Other Juris.	[92]	0	
	(C) Total Locally Stolen Vehicles Recovered.	[90]	3	
	(D) Stolen Out of Town; Recovered Locally	[93]	0	

Prepared By

CEO **Date**

Report Includes:
Agency matching `LAVE`, Date between `00:00:01 01/01/2011` and `23:59:59 12/31/2011`,

Laverkin City Police Department

Return D - Persons Arrested 18 Years of Age and Over

For Dates Between 00:00:01 01/01/11 and 23:59:59 12/31/11
Agency LAVE

Offense Class		18	19	20	21	22	23	24	25 - 29	30 - 34	35 - 39	40 - 44	45 - 49	50 - 54	55 - 59	60 - 64	65+	TOT	WHT	BLK	IND	ASN
Murder 01a	M																	0	0	0	0	0
	F																	0	H:	0	NH:	0
Manslaughtr 01b	M																	0	0	0	0	0
	F																	0	H:	0	NH:	0
Forcibl Rape 02	M							1										1	1	0	0	0
	F																	0	H:	0	NH:	1
Robbery 03	M																	0	0	0	0	0
	F																	0	H:	0	NH:	0
Aggr Assault 04	M			1					1			1						3	4	0	0	0
	F								1									1	H:	0	NH:	4
Burglary 05	M	1								1								2	2	0	0	0
	F																	0	H:	0	NH:	2
Larcny/Theft 06	M	2			1	1		1	4	1		2	1					13	13	1	0	0
	F		1															1	H:	2	NH:	12
Auto Theft 07	M																	0	0	0	0	0
	F																	0	H:	0	NH:	0
Other Asault 08	M							1	2	3	5		2					13	20	0	0	0
	F						1		1	1	2							7	H:	1	NH:	19
Arson 09	M																	0	0	0	0	0
	F																	0	H:	0	NH:	0
Forgery 10	M																	0	0	0	0	0
	F																	0	H:	0	NH:	0
Fraud 11	M																	0	0	0	0	0
	F																	0	H:	0	NH:	0
Embezzlement 12	M																	0	0	0	0	0
	F																	0	H:	0	NH:	0
BRP Stl Prop 13	M																	0	0	0	0	0
	F																	0	H:	0	NH:	0
Vandalism 14	M								2	1					1			4	5	0	0	0
	F									1								1	H:	0	NH:	5
Weapons Off 15	M											1						1	1	0	0	0
	F																	0	H:	0	NH:	1
Prostitution 16	M																	0	0	0	0	0
	F																	0	H:	0	NH:	0
Sex Offense 17	M		1															1	1	0	0	0
	F																	0	H:	0	NH:	1
Drug Viol 18	M	2	1		1		1		2				1					8	17	0	0	0
(Total:)	F	1	1		1		1		1		3							9	H:	0	NH:	17
Sale/Manf 180	M	1							1									2	4	0	0	0
(Subtotal:)	F										1							2	H:	0	NH:	4
Cocaine a	M																	0	0	0	0	0
	F																	0	H:	0	NH:	0
Marijuana b	M	1							1									2	2	0	0	0

Offense Class		18	19	20	21	22	23	24	25-29	30-34	35-39	40-44	45-49	50-54	55-59	60-64	65+	TOT	WHT	BLK	IND	ASN
	F																	0	H:	0	NH:	2
Synthetic c	M																	0	1	0	0	0
	F																	1	H:	0	NH:	1
Other d	M																	0	1	0	0	0
	F										1							1	H:	0	NH:	1
Possesion 185	M	1	1		1		1		1				1					6	13	0	0	0
(Subtotal:)	F	1	1		1		1		1		2							7	H:	0	NH:	13
Cocaine e	M																	0	0	0	0	0
	F																	0	H:	0	NH:	0
Marijuana f	M	1	1		1		1											4	9	0	0	0
	F				1		1		1		2							5	H:	0	NH:	9
Synthetic g	M																	0	0	0	0	0
	F																	0	H:	0	NH:	0
Other h	M								1				1					2	4	0	0	0
	F	1	1															2	H:	0	NH:	4
Gambling 19	M													1				1	1	0	0	0
(Total:)	F																	0	H:	0	NH:	1
Bookmaking a	M													1				1	1	0	0	0
	F																	0	H:	0	NH:	1
Numbers b	M																	0	0	0	0	0
	F																	0	H:	0	NH:	0
All Other c	M																	0	0	0	0	0
	F																	0	H:	0	NH:	0
Family Offs 20	M																	0	0	0	0	0
	F																	0	H:	0	NH:	0
DUI 21	M														1			1	2	0	0	0
	F										1							1	H:	0	NH:	2
Liquor Laws 22	M	5		2				1			2							10	11	0	0	0
	F									1								1	H:	0	NH:	11
Drunkeness 23	M														1			1	3	0	0	0
	F									1								2	H:	1	NH:	2
Disord Cond 24	M																	0	1	0	0	0
	F									1								1	H:	0	NH:	1
Vagrancy 25	M																	0	0	0	0	0
	F																	0	H:	0	NH:	0
All Other 26	M		3		1	1		2	4	2						1		14	15	0	0	0
	F					1												1	H:	0	NH:	15
Suspicion 27	M																	0	0	0	0	0
	F																	0	H:	0	NH:	0
Curfew/Loit 28	M																	0	0	0	0	0
	F																	0	H:	0	NH:	0
Run-Aways 29	M																	0	0	0	0	0
	F																	0	H:	0	NH:	0
GRAND TOTALS:		**11**	**7**	**3**	**4**	**3**	**3**	**6**	**18**	**13**	**13**	**8**	**4**	**1**	**3**	**1**	**0**	**98**	**97**	**1**	**0**	**0**
																		0	**H:**	**4**	**NH:**	**94**

Prepared By

CEO **Date**

Report Includes:
Agency matching `LAVE`, Date between `00:00:01 01/01/2011` and `23:59:59 12/31/2011`,

Laverkin City Police Department

Return E - Persons Arrested Under 18 Years of Age

For Dates Between 00:00:01 01/01/11 and 23:59:59 12/31/11
Agency LAVE

Offense Class		Under	10-12	13-14	15	16	17	Total	White	Black	Indian	Asian
Murder 01a	M							0	0	0	0	0
	F							0	Hisp:	0	NonHisp:	0
Manslaughtr 01b	M							0	0	0	0	0
	F							0	Hisp:	0	NonHisp:	0
Forcibl Rape 02	M							0	0	0	0	0
	F							0	Hisp:	0	NonHisp:	0
Robbery 03	M							0	0	0	0	0
	F							0	Hisp:	0	NonHisp:	0
Aggr Assault 04	M						1	1	1	0	0	0
	F							0	Hisp:	0	NonHisp:	1
Burglary 05	M							0	1	0	0	0
	F			1				1	Hisp:	0	NonHisp:	1
Larcny/Theft 06	M		1					1	1	0	0	0
	F							0	Hisp:	0	NonHisp:	1
Auto Theft 07	M							0	0	0	0	0
	F							0	Hisp:	0	NonHisp:	0
Other Asault 08	M							0	2	0	0	0
	F					2		2	Hisp:	0	NonHisp:	2
Arson 09	M							0	0	0	0	0
	F							0	Hisp:	0	NonHisp:	0
Forgery 10	M							0	0	0	0	0
	F							0	Hisp:	0	NonHisp:	0
Fraud 11	M							0	0	0	0	0
	F							0	Hisp:	0	NonHisp:	0
Embezzlement 12	M							0	0	0	0	0
	F							0	Hisp:	0	NonHisp:	0
BRP Stl Prop 13	M							0	0	0	0	0
	F							0	Hisp:	0	NonHisp:	0
Vandalism 14	M		1					1	1	0	0	0
	F							0	Hisp:	0	NonHisp:	1
Weapons Off 15	M							0	0	0	0	0
	F							0	Hisp:	0	NonHisp:	0
Prostitution 16	M							0	0	0	0	0
	F							0	Hisp:	0	NonHisp:	0
Sex Offense 17	M	1						1	1	0	0	0
	F							0	Hisp:	0	NonHisp:	1
Drug Viol 18	M					1	1	2	2	0	0	0
(Total:)	F							0	Hisp:	1	NonHisp:	1
Sale/Manf 180	M							0	0	0	0	0
(Subtotal:)	F							0	Hisp:	0	NonHisp:	0
Cocaine a	M							0	0	0	0	0
	F							0	Hisp:	0	NonHisp:	0
Marijuana b	M							0	0	0	0	0
	F							0	Hisp:	0	NonHisp:	0
Synthetic c	M							0	0	0	0	0

Offense Class		Under	10-12	13-14	15	16	17	Total	White	Black	Indian	Asian
	F							0	Hisp:	0	NonHisp:	0
Other d	M							0	0	0	0	0
	F							0	Hisp:	0	NonHisp:	0
Possesion 185	M					1	1	2	2	0	0	0
(Subtotal:)	F							0	Hisp:	1	NonHisp:	1
Cocaine e	M							0	0	0	0	0
	F							0	Hisp:	0	NonHisp:	0
Marijuana f	M					1	1	2	2	0	0	0
	F							0	Hisp:	1	NonHisp:	1
Synthetic g	M							0	0	0	0	0
	F							0	Hisp:	0	NonHisp:	0
Other h	M							0	0	0	0	0
	F							0	Hisp:	0	NonHisp:	0
Gambling 19	M							0	0	0	0	0
(Total:)	F							0	Hisp:	0	NonHisp:	0
Bookmaking a	M							0	0	0	0	0
	F							0	Hisp:	0	NonHisp:	0
Numbers b	M							0	0	0	0	0
	F							0	Hisp:	0	NonHisp:	0
All Other c	M							0	0	0	0	0
	F							0	Hisp:	0	NonHisp:	0
Family Offs 20	M							0	0	0	0	0
	F							0	Hisp:	0	NonHisp:	0
DUI 21	M							0	0	0	0	0
	F							0	Hisp:	0	NonHisp:	0
Liquor Laws 22	M					1		1	3	0	0	0
	F					1	1	2	Hisp:	0	NonHisp:	3
Drunkeness 23	M							0	0	0	0	0
	F							0	Hisp:	0	NonHisp:	0
Disord Cond 24	M							0	0	0	0	0
	F							0	Hisp:	0	NonHisp:	0
Vagrancy 25	M							0	0	0	0	0
	F							0	Hisp:	0	NonHisp:	0
All Other 26	M						3	3	3	0	0	0
	F							0	Hisp:	0	NonHisp:	3
Suspicion 27	M							0	0	0	0	0
	F							0	Hisp:	0	NonHisp:	0
Curfew/Loit 28	M							0	0	0	0	0
	F							0	Hisp:	0	NonHisp:	0
Run-Aways 29	M							0	0	0	0	0
	F							0	Hisp:	0	NonHisp:	0
GRAND TOTALS:		**1**	**2**	**1**	**0**	**5**	**6**	**15**	**15**	**0**	**0**	**0**
									H:	**1**	**NH:**	**14**

POLICE DISPOSITION OF JUVENILES

Handled and Released:

Referred to Juvenile Authority: 3

Referred to Welfare Authority:

Referred to other Police Agency:

Referred to Adult Authority:

Prepared By

CEO **Date**

Report Includes:
Agency matching `LAVE`, Date between `00:00:01 01/01/2011` and `23:59:59 12/31/2011`,

Laverkin City Police Department

Law Incident Comparison, by All Offense Codes

Offense	Totals for First Date	Totals for Second Date	Number Difference	Percent Difference
911 HANG UP (911H)	45	21	-24	-53.30
ABANDONED VEHICLE (ABAN)	4	4	0	0.00
ASSAULT , AGGRAVATED (AGAS)	6	6	0	0.00
ASSAULT , INTIMIDATION (AINT)	1		-1	-100.00
AIRCRAFT PROBLEM (AIRP)	0	1	1	0.00
ASSAULT , KNIFE (AKNF)	1		-1	-100.00
ALARM (ALAR)	51	39	-12	-23.50
AGENCY ASSIST , AMBULANCE /MED (AMAS)	15	19	4	26.70
ASSAULT, HANDS/FISTS, AGG INJ (ANAI)	2	1	-1	-50.00
ANIMAL BITE (ANBI)	4	4	0	0.00
ANIMAL PROBLEM (ANPR)	131	110	-21	-16.00
ALCOHOL OFFENSE (AOFF)	12	10	-2	-16.70
ASSAULT , POLICE, FIREARM (APFR)	1		-1	-100.00
ASSAULT , POLICE, SIMPLE (APSM)	0	1	1	0.00
ARSON , MOTOR VEHICLE (ARMV)	0	1	1	0.00
ARRESTED PERSON (ARST)	4	9	5	125.00
ASSAULT , SIMPLE (ASIM)	34	13	-21	-61.80
ASSAULT , BY PRISONER, SIMPLE (ASPR)	1	1	0	0.00
AGENCY ASSIST , AP&P (ASSP)	2	2	0	0.00
AGENCY ASSIST , OTHER (ASST)	149	109	-40	-26.80
ATTEMPT TO LOCATE (ATL)	71	33	-38	-53.50
ATTEMPTED CRIME / OFFENSE (ATMP)	1		-1	-100.00
VEHICLE BURGLARY , ATTEMPTED (ATMV)	2	1	-1	-50.00
ATTENDED DEATH (ATTD)	2	2	0	0.00
BACKUP OFFICER (BACK)	2	1	-1	-50.00
BUSINESS LICENSE OFFENSE (BLIC)	8	10	2	25.00
BURGLARY , ATT NON-RESID FORCE (BNAF)	1		-1	-100.00
BURGLARY , NON-RES FORCE ENTRY (BNFE)	5	3	-2	-40.00
BURGLARY , NON-RES UNLAW ENTRY (BNUE)	2	2	0	0.00
BURGLARY , ATT RESID FORCE ENT (BRAF)	1	2	1	100.00
BURGLARY , RESID FORCE ENTRY (BRFE)	13	2	-11	-84.60
BURGLARY , RESID UNLAW ENTRY (BRUE)	3	3	0	0.00
CHILD ABUSE , AGGRAVATED (CHAA)	7	4	-3	-42.90
CHILD NEGLECT / CRUELTY (CHAN)	7	6	-1	-14.30
CHILD ABUSE , SIMPLE (CHAS)	17	15	-2	-11.80
LOST CHILD (CHDL)	4	5	1	25.00
CUSTODIAL INTERFERENCE (CINT)	7	5	-2	-28.60
CITATION (CIT)	1	6	5	500.00

Offense	Totals for First Date	Totals for Second Date	Number Difference	Percent Difference
CITIZEN ASSIST (CITA)	115	110	-5	-4.30
CITIZEN DISPUTE (CITD)	16	13	-3	-18.80
CIVIL PROBLEM (CIVL)	47	41	-6	-12.80
CRIMINAL MISCHIEF , ATTEMPTED (CMIA)	3	2	-1	-33.30
CRIMINAL MISCHIEF (CMIS)	31	51	20	64.50
CONTRABAND (CONB)	1		-1	-100.00
CONTEMPT (CONT)	0	2	2	0.00
CONT SUBS ,AMPHETAMINE-POSSESS (CSAP)	2	6	4	200.00
CONT SUBS ,AMPHETAMINE-SALE (CSAS)	0	2	2	0.00
CONT SUBS ,BARBITURATE-MANUFAC (CSBM)	1		-1	-100.00
DRUG TAX VIOLATION (CSDT)	0	1	1	0.00
CONT SUBS ,EQUIPMENT (CSEQ)	5	2	-3	-60.00
CONT SUBS ,HALLUCINOGEN-POSSES (CSHP)	0	2	2	0.00
CONT SUBS ,MARIJUANA-CULTIVATE (CSMC)	2		-2	-100.00
CONT SUBS ,MARIJUANA-DISTRIBUT (CSMD)	4	5	1	25.00
CONT SUBS ,MARIJUANA-POSSESS (CSMP)	15	16	1	6.70
CONT SUBS ,OPIUM-POSSESSION (CSOP)	0	1	1	0.00
CONT SUBS ,SYNTHETIC-POSSESS (CSSP)	1	4	3	300.00
CONT SUBS ,SYNTHETIC-SALE/MANU (CSSS)	0	1	1	0.00
CURFEW (CURF)	8	2	-6	-75.00
DEAD BODY (DBOD)	3	2	-1	-33.30
DISORDERLY CONDUCT (DCON)	35	36	1	2.90
DUI ALCOHOL OR DRUGS (DUI)	16	4	-12	-75.00
911 CALL FOR ASSISTANCE (E911)	8	3	-5	-62.50
ELECTRONIC COMMUN HARASSMENT (ELHA)	0	1	1	0.00
EVADE POLICE , ATTEMPT (EVAA)	3	1	-2	-66.70
EVADE POLICE , VEHICLE (EVAD)	1	4	3	300.00
EVADE POLICE , FOOT (EVAF)	2	1	-1	-50.00
EXPLOSIVE , DELIVER DEVICE (EXDL)	1		-1	-100.00
EXPLOSIVE , USE (EXUS)	0	1	1	0.00
FAMILY FIGHT-DISORDERLY/VERBAL (FAMF)	65	51	-14	-21.50
FOUND CHILD (FCHL)	5	6	1	20.00
FRAUD , IMPERSONATION (FIMP)	5	5	0	0.00
FALSE REPORT , GROUP A OFFENSE (FIPA)	1		-1	-100.00
FIRE (FIRE)	17	17	0	0.00
FAMILY OFFENSE, NON-VIOLENT (FOFF)	4	4	0	0.00
FORGERY/COUNTERFEITING (FORG)	2		-2	-100.00
FALSE PERSONAL INFO-POLICE (FPIP)	1	1	0	0.00
FRAUD , ATTEMPTED (FRAA)	9	6	-3	-33.30
FRAUD , INSUFFICIENT FUNDS (FRBC)	2		-2	-100.00

Offense	Totals for First Date	Totals for Second Date	Number Difference	Percent Difference
FRAUD , ATMP CREDIT CARD/ATM (FRCA)	0	4	4	0.00
FRAUD , CREDIT CARD/ATM/BANK (FRCC)	7	6	-1	-14.30
FRAUD , PRESCRIPTION (FRPE)	1		-1	-100.00
FRAUD , SWINDLE/CONFIDENCE GAM (FRSW)	0	2	2	0.00
FRAUD , WIRE (FRWR)	1		-1	-100.00
FRAUD , WELFARE (FWEL)	1		-1	-100.00
FIREWORKS VIOLATION (FWKS)	3	9	6	200.00
GRAFFITI (GRAF)	3	6	3	100.00
GUNSHOT , OTHER (GSOT)	0	1	1	0.00
DEAL HARMFUL MATERIAL-MINOR (HARM)	2	3	1	50.00
HARASSMENT (HATH)	32	16	-16	-50.00
AGENCY ASSIST , IRON COUNTY SO (ICSO)	0	1	1	0.00
IMPOUND VEHICLE (IMPV)	9	6	-3	-33.30
INFANT DEATH (INFD)	1		-1	-100.00
INFORMATION (INFO)	56	60	4	7.10
INTOXICATED PERSON (INTP)	16	10	-6	-37.50
JAIL RELEASE NOTIFICATION (JREL)	3	3	0	0.00
RUNAWAY JUVENILE (JRUN)	11	10	-1	-9.10
JUVENILE PROBLEM (JUVP)	27	32	5	18.50
KEEP THE PEACE (KEEP)	15	13	-2	-13.30
KIDNAPPING , ABDUCTION (KIDN)	0	1	1	0.00
UNLAWFUL DETENTION (KUND)	1	2	1	100.00
LEWD ,CHILD (LEWC)	2	2	0	0.00
LEWD ,OTHER ACT (LEWO)	2	1	-1	-50.00
LOST OR FOUND PROPERTY (LFPR)	23	19	-4	-17.40
LITTERING (LITT)	6	4	-2	-33.30
LOCK OUT, VEHICLE / RESIDENCE (LOCK)	5	1	-4	-80.00
LOITERING (LOIT)	1		-1	-100.00
MENTAL SUBJECT (MENT)	9	9	0	0.00
MEDICAL PROBLEM (MEPB)	26	30	4	15.40
MESSAGE DELIVERY (MESS)	1		-1	-100.00
AGENCY ASSIST , MOBILE WATCH (MOWV)	1	1	0	0.00
MISSING PERSON (MPER)	6	7	1	16.70
NOT CLASSIFIED (NC)	1		-1	-100.00
NATURAL DISASTER (NDIS)	1		-1	-100.00
NOISE COMPLAINT (NOIS)	12	23	11	91.70
BAD CHECK / CLOSED ACCOUNT (NSFC)	1	1	0	0.00
NUISANCE ,NON-SPECIFIC (NUIS)	5	15	10	200.00
OBST JUSTICE,HINDER/HARBOR/ETC (OBHI)	3		-3	-100.00
OBST JUSTICE,TAMPER/CONCEAL (OBTT)	1	1	0	0.00
IMPERSONATE OFFICER (OFIM)	1		-1	-100.00
MOTORCYCLE / ATV COMPLAINT (OHVC)	2		-2	-100.00
OPEN CONTAINER, ALCOHOL (OPEN)	0	3	3	0.00

Offense	Totals for First Date	Totals for Second Date	Number Difference	Percent Difference
OTHER REPORTABLE OFFENSE (OTHR)	1	3	2	200.00
WARRANT, OUT OF STATE / NCIC (OUT)	2	1	-1	-50.00
PAPER SERVICE (PAPE)	1	2	1	100.00
PARAPHERNALIA (PARA)	9	13	4	44.40
PARKING PROBLEM (PARK)	23	69	46	200.00
PAROLE VIOLATION (PARO)	0	1	1	0.00
POSSESS BURGLARY TOOLS (PBTO)	1		-1	-100.00
DOMEST VIOL , PRESENCE CHILD (PCDV)	7	9	2	28.60
PROPERTY DAMAGE , NOT MISCHIEF (PDNV)	1	6	5	500.00
NUISANCE ,PUBLIC, CRIMINAL (PNUI)	1	3	2	200.00
PORNOGRAPHY-CHILD (PORC)	4	5	1	25.00
PORNOGRAPHY-UNLAW DIST OR SALE (PORN)	1		-1	-100.00
PROBATION VIOLATION (PROB)	1		-1	-100.00
PROSTITUTION (PROS)	0	1	1	0.00
PROWLER (PSPC)	1	6	5	500.00
EXTRA PATROL, PROPERTY WATCH (PWAT)	14	16	2	14.30
SEX OFF, RAPE OF A CHILD (RACH)	1	2	1	100.00
RECKLESS BURNING (RBUR)	0	1	1	0.00
RECKLESS ENDANGERMENT (RECK)	1		-1	-100.00
INTERFERE WITH ARREST / RESIST (RESI)	4	3	-1	-25.00
RECOVER PROP,STOLEN OWN AGENCY (RSPL)	0	3	3	0.00
RECOVER PROP,STOLEN OTH AGENCY (RSPO)	1	1	0	0.00
RECOVER VEH, STOLEN OWN AGENCY (RVSL)	0	1	1	0.00
RECOVER VEH, STOLEN OTH AGENCY (RVSO)	3	2	-1	-33.30
SEX OFF, ABUSE CHILD (SACH)	7	9	2	28.60
CITY ORDINANCE VIOLATION (SDCO)	4	8	4	100.00
SEX OFF, BATTERY (SEXB)	0	1	1	0.00
SEX OFF, EXPLOIT MINOR (SEXP)	2	2	0	0.00
CITIZEN ASSIST , SHUTTLE (SHUT)	2		-2	-100.00
SEX OFF, ASSAULT, OBJECT (SOFA)	0	1	1	0.00
SEX OFF, FORC FONDLING-CHILD (SOFC)	0	1	1	0.00
SEX OFF, FORC FONDLING (SOFF)	4	1	-3	-75.00
SEX OFF, FORCIBLE RAPE (SOFR)	1	2	1	100.00
SEX OFF, FORCIBLE SODOMY (SOFS)	1	1	0	0.00
SEX OFFENDER REGISTRATION VIOL (SORP)	5	5	0	0.00
SEX OFF, FORCIBLE SEX ABUSE (SOSA)	1	1	0	0.00
SEX OFF, SODOMY, CHILD (SOSO)	1	3	2	200.00
SEX OFF, UNLAW SEX W/MINOR (SOUN)	2	1	-1	-50.00
SUSPICIOUS PERSON (SPER)	16	9	-7	-43.80
SEARCH WARRANT (SRCH)	2	1	-1	-50.00
STALKING INJUNCTION VIOLATION (STIV)	1		-1	-100.00

Offense	Totals for First Date	Totals for Second Date	Number Difference	Percent Difference
STALKING (STLK)	4		-4	-100.00
SUICIDE , ATTEMPT (SUAT)	4	3	-1	-25.00
SUICIDE (SUIC)	1		-1	-100.00
SUSPICIOUS INCIDENT (SUSP)	99	78	-21	-21.20
SUICIDAL SUBJECT , THREATEN (SUSU)	3	5	2	66.70
TRAFFIC ACCID , HIT&RUN (TAHR)	5	4	-1	-20.00
TRAFFIC ACCID , NON-REPORTABLE (TANR)	2		-2	-100.00
TRAFFIC ACCID , PROPERTY DAMAG (TAPD)	27	19	-8	-29.60
TRAFFIC ACCID , INJURY (TAPI)	27	20	-7	-25.90
TRAFFIC CONTROL (TCON)	0	1	1	0.00
THEFT , DECEPTION (TDEC)	6	9	3	50.00
TELEPHONE HARASSMENT (TELO)	13	13	0	0.00
TRAFFIC HAZARD (THAZ)	39	46	7	17.90
THREAT AGAINST LIFE / PROPERTY (THRE)	17	20	3	17.60
TOBACCO OFFENSE (TOBP)	1	6	5	500.00
TRAFFIC OFFENSE (TOFF)	80	60	-20	-25.00
TRESPASS ,REAL PROP (PUBLIC) (TPAS)	4	1	-3	-75.00
THEFT , PROPERTY, BICYCLE (TPBC)	1	5	4	400.00
THEFT , PROPERTY, FIREARM (TPFA)	1		-1	-100.00
THEFT , PROPERTY, GASOLINE (TPGS)	1	1	0	0.00
THEFT , PROPERTY, FROM MTR VEH (TPMV)	2	1	-1	-50.00
THEFT , PROPERTY, OTHER (TPOT)	41	23	-18	-43.90
THEFT , PROPERTY, RETAIL THEFT (TPSH)	2	5	3	150.00
POSSESS STOLEN PROPERTY (TPSP)	1	1	0	0.00
THEFT , PROPERTY, SERVICES (TPSV)	4	2	-2	-50.00
TRESPASS ,REAL PROP (PERSONAL) (TRES)	29	15	-14	-48.30
THEFT , VEHICLE, AUTOMOBILE (TVAU)	1	3	2	200.00
THEFT , VEHICLE, OTHER (TVOT)	2	2	0	0.00
THEFT , VEHICLE, TRUCK / BUS (TVTB)	3	2	-1	-33.30
AGENCY ASSIST , UHP (UHP)	5		-5	-100.00
UNATTENDED DEATH (UNAD)	2	1	-1	-50.00
UNSECURE PROPERTY (UNSP)	9	15	6	66.70
UTILITY PROBLEM (UTPB)	7	10	3	42.90
VAGRANCY (VAGR)	3	3	0	0.00
VEHICLE BURGLARY (VEHB)	14	7	-7	-50.00
VEHICLE FIRE (VEHF)	3	1	-2	-66.70
VIN INSPECTION (VIN)	40	35	-5	-12.50
PROTECTIVE ORDER VIOLATION (VPRO)	10	11	1	10.00
WARRANT, ON COMPLAINT REQUEST (WARC)	5	1	-4	-80.00
WARRANT, FAIL TO APPEAR (WARF)	61	21	-40	-65.60
WARRANT, FAIL TO COMPLY (WARM)	3	7	4	133.30
WARNING, TRAFFIC / OTHER (WARN)	2	3	1	50.00
WELFARE CHECK (WELF)	53	35	-18	-34.00
WITNESS TAMPERING (WITN)	0	2	2	0.00
WEAPON OFF-BRANDISH FIREARM (WOBR)	4	1	-3	-75.00

Offense	Totals for First Date	Totals for Second Date	Number Difference	Percent Difference
WEAPON OFF-FIRE WEAPON (WOFW)	4	3	-1	-25.00
WEAPON OFF-POSSESS PROHIBITED (WOPP)	0	2	2	0.00
Totals	**2117**	**1854**	**2117**	**-12.40**

Report Includes:
First date range between `00:00:01 01/01/2010` and `23:59:59 12/31/2010`, Second date range between `00:00:01 01/01/2011` and `23:59:59 12/31/2011`, All agencies matching `LAVE`, All dispositions, All clearance codes, All offenses observed, All offenses reported, All offense codes

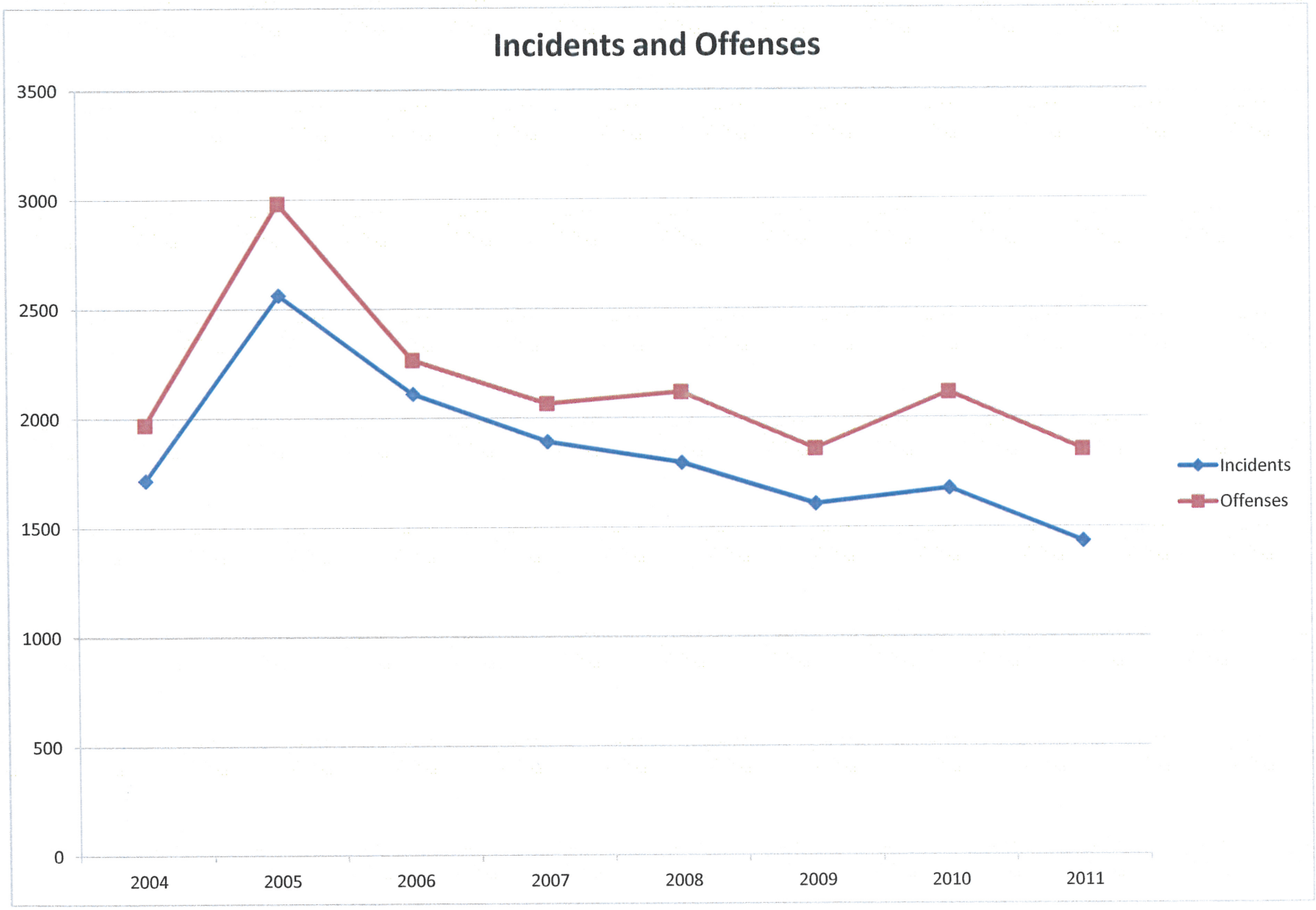
Incidents and Offenses
3500
3000
2500
2000
1500
1000
500
0
2004
2005
2006
2007
2008
2009
2010
2011
Incidents
Offenses

LAVERKIN CITY POLICE DEPARTMENT

CHIEF LLOYD WATKINS

CRIME RATE PER POPULATION

This shows the Crime Rate per 1,000 residents for 2010. This shows how we compare to the other cities within Washington County. Our 2010 crime rate was 19.70. Using the same formula our rate for 2011 is estimated to be at 18.72. The graph below is for the Utah as a whole.

Agency	Population	Homicide	Rape	Robbery	Aggravated Assault	Burglary	Larceny	Motor Vehicle Theft	Arson	Total Crime Index	Crime Rate per 1,000
Washington County Sheriff	11,818	0	3	0	12	38	95	22	0	170	14.38
Dixie College PD		No Data Received									
Hildale PD	2,726	0	0	0	5	4	1	0	0	10	3.67
Hurricane PD	13,748	0	3	0	15	79	243	15	4	359	26.11
Ivins City Public Safety	6,753	0	1	0	2	25	61	1	0	90	13.33
La Verkin PD	4,060	0	1	0	17	15	43	4	0	80	19.70
Leeds PD*	820	No Data Received									
Santa Clara PD	6,003	0	0	2	4	10	33	3	0	52	8.66
Springdale PD	529	0	0	0	2	3	21	2	0	28	52.93
St. George PD	72,897	2	12	10	46	311	1,249	62	5	1,697	23.28
Washington City PD	18,761	0	3	4	16	73	307	14	0	417	22.23
TOTAL WASHINGTON CO	138,115	2	23	16	119	558	2,053	123	9	2,903	21.02

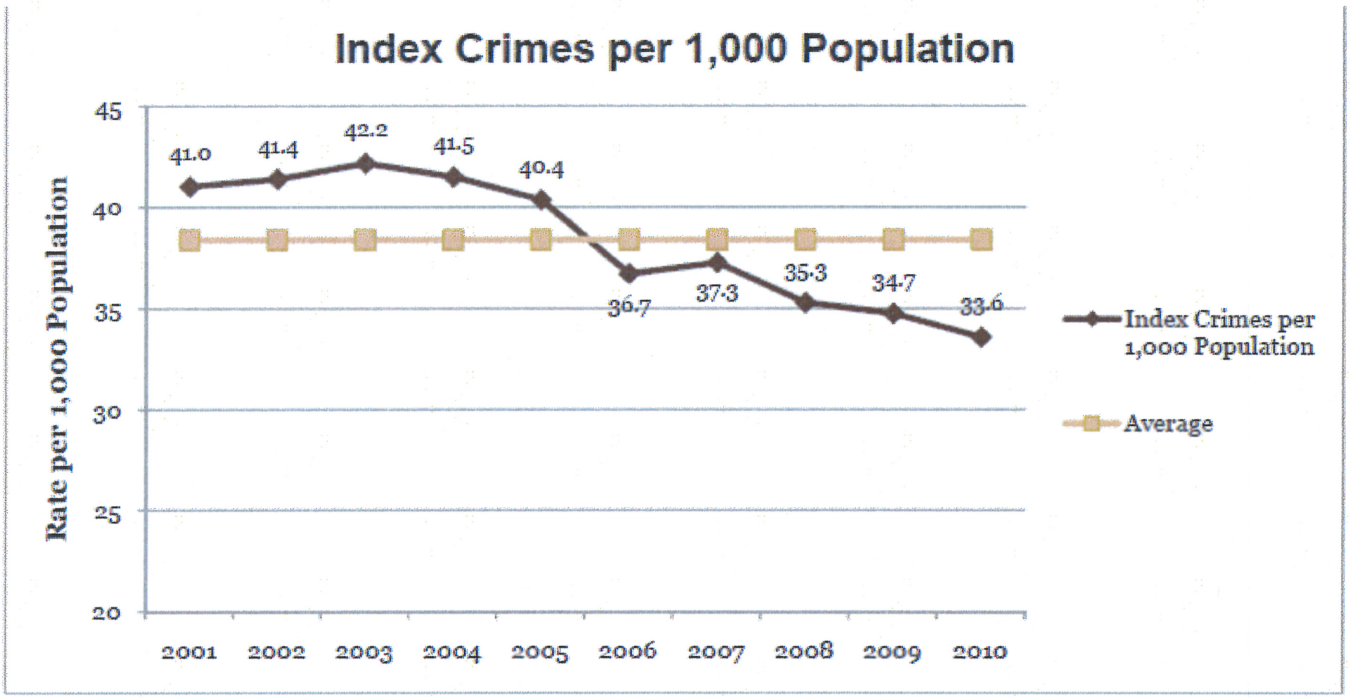

435 N Main LaVerkin UT. 84745 Phone (435) 635-0427 Fax (435) 635-0758
WWW.LaVerkinCity.org

LAVERKIN CITY POLICE DEPARTMENT

CHIEF LLOYD WATKINS

OFFICER PER CAPITA

This table shows the number of employees per population. This is as of October 2010. We are at less than one officer per 1000 residents and the next closest agency is Washington City with 1.23 officers per 1000 residents.

Law Enforcement Employees Per Agency

AGENCY	Population	Full Time Employees per 1,000	Total Full Time LEO	Total Full Time Civilian	TOTAL
Washington County Sheriff	11,818	12.86	43	109	152
Dixie College PD	0		5	0	5
Hildale PD	2,726	4.04	7	4	11
Hurricane PD	13,748	1.45	18	2	20
Ivins City Public Safety Department	6,753	1.78	10	2	12
LaVerkin PD	4,060	0.99	4	0	4
Leeds PD	820	0.00	0	0	0
Santa Clara PD	6,003	1.67	9	1	10
Springdale PD	529	7.56	3	1	4
St George PD	72,897	1.93	102	39	141
Washington City PD	18,761	1.23	19	4	23
TOTAL WASHINGTON COUNTY	138,115	2.77	220	162	382
STATE TOTAL	**2,763,885**	**2.54**	**4,910**	**2,123**	**7,033**

Overview:

- In 2010, sworn officers accounted for 69.8% of all law enforcement personnel in Utah.
- The rate of full-time law enforcement employees (civilian and sworn) per 1,000 inhabitants in Utah for 2010 was 2.54; the rate of sworn officers was 1.78 per 1,000. The UCR Program computes these rates by taking the number of employees, dividing by the population of agency's jurisdiction, and multiplying by 1,000.
- Female employees accounted for 58.8% of all full-time civilian law enforcement employees in 2010.
- Males accounted for 92.1% of all full-time sworn law enforcement officers in 2010.

435 N Main LaVerkin UT. 84745 Phone (435) 635-0427 Fax (435) 635-0758

WWW.LaVerkinCity.org

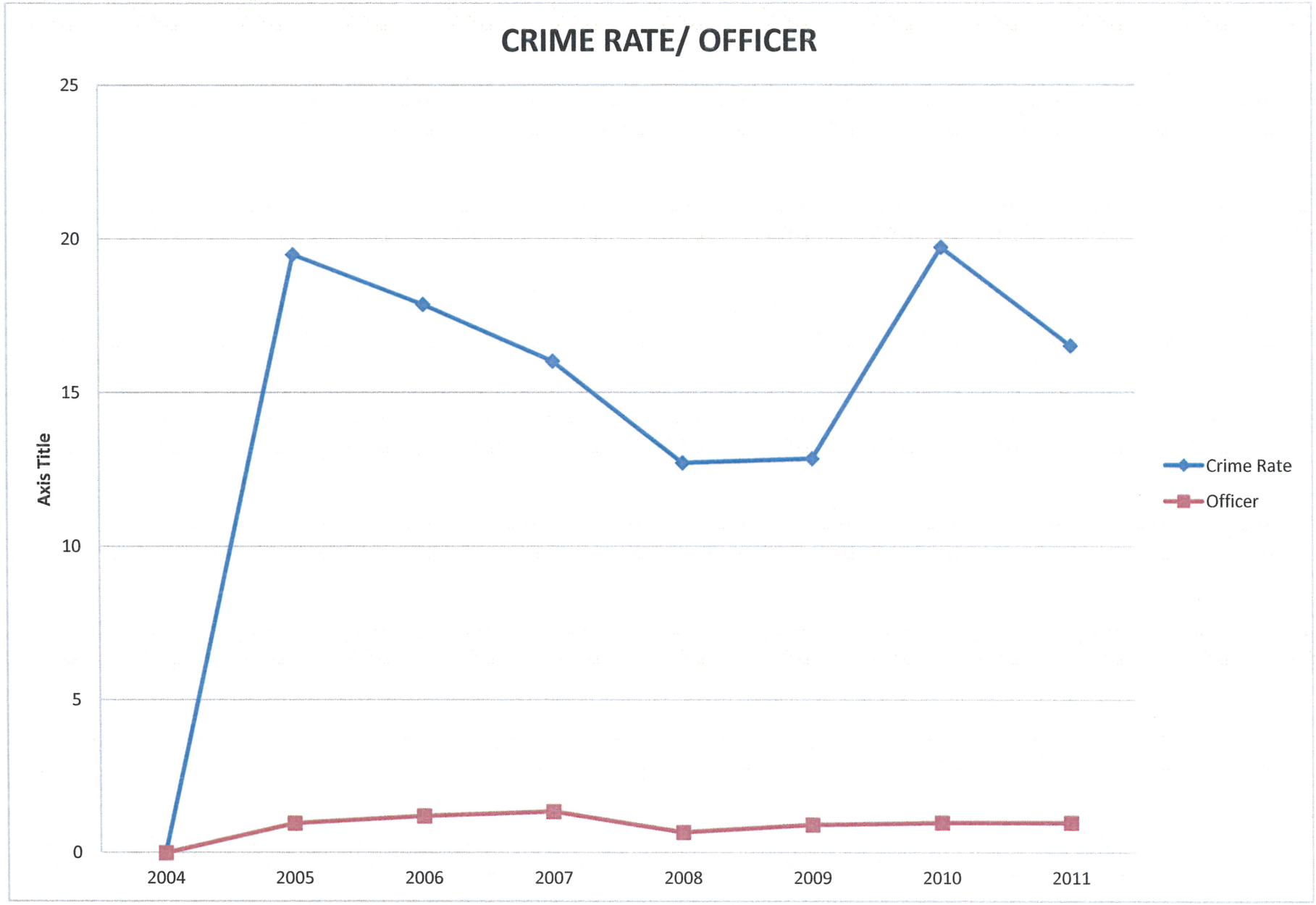
CRIME RATE/ OFFICER
25
20
15
10
5
0
Axis Title
2004
2005
2006
2007
2008
2009
2010
2011
Crime Rate
Officer

Cites and Violations
1400
1200
1000
800
600
400
200
0
2004
2005
2006
2007
2008
2009
2010
2011
Cites
Violations

LAVERKIN CITY POLICE DEPARTMENT

CHIEF LLOYD WATKINS

OFFICERS ASSAULTED

Officer safety is always a big issue. Law Enforcement is an inherently dangerous occupation. We train to mitigate the danger as much as possible but assaults and death do occur each year.

The next two graphs are nationwide with as updated information as possible. The next two pages after that are graphs representing the officers within the State of Utah. We usually only have one officer on per shift. This is why equipment and training are such big issues.

Law Enforcement Officer Fatalities
Preliminary 2011 Numbers
January 3, 2012

	2011	2010	% Change
Total Fatalities	177	153	+16%
Firearms-related	71	59	+20%
Traffic-related	64	71	-10%
Other Causes	42	23	+83%

Please note: *These numbers reflect total officer fatalities comparing December 31,2011 to December 31, 2010.*

435 N Main LaVerkin UT. 84745 Phone (435) 635-0427 Fax (435) 635-0758
WWW.LaVerkinCity.org

LAVERKIN CITY POLICE DEPARTMENT

CHIEF LLOYD WATKINS

Deaths, Assaults & Injuries

Over the Past Decade (2001-2010)

YEAR	DEATHS*	ASSAULTS**	INJURIES**
2001	240	57,258	16,328
2002	157	58,440	16,626
2003	149	58,278	16,412
2004	165	60,054	16,737
2005	162	59,428	16,072
2006	155	59,907	15,916
2007	189	60,851	15,736
2008	141	60,139	15,554
2009	122	57,268	14,985
2010	153	n/a until Fall 2011	n/a until Fall 2011

Averages over the Last Decade

163 deaths per year 59,069 assaults per year 16,041 injuries per year

* *Source: National Law Enforcement Officers Memorial Fund*
** *Source: Federal Bureau of Investigation*

Updated April 2011

435 N Main LaVerkin UT. 84745 Phone (435) 635-0427 Fax (435) 635-0758
WWW.LaVerkinCity.org

Officers Assaulted

When reviewing the information on Law Enforcement Officers Killed and Assaulted in this publication the following needs to be considered:

- The data in the tables and charts reflect the number of victim officers, not the number of incidents or weapons used.
- The UCR Program considers any part of the body that can be used as weapons (such as hands, fists, or feet) to be personal weapons and designates them as such in its data.

As of October 31, 2010 there were 4,910 sworn law enforcement officers in Utah. Female officers made up 7.9% with male officers making up 92.1% of the sworn law enforcement officers employed full-time in Utah.

Type of Assignment	
Assignment	**Assaults**
Two Officer Vehicle	8
One Officer Vehicle – Alone	72
One Officer Vehicle – Assisted	424
Special Assignment – Alone	13
Special Assignment – Assisted	19
Other – Alone	6
Other – Assisted	34
TOTAL	**576**

Assaults with Injury		
With Injury	46	7.99%
Without Injury	530	92.01%
TOTAL	**576**	**100.00%**

Assaults on Officers Cleared - 2010	
Offenses	576
Cleared	509
Clearance Rate	88.37%
NOTE: An offense cleared in 2010 may have occurred in a previous year.	

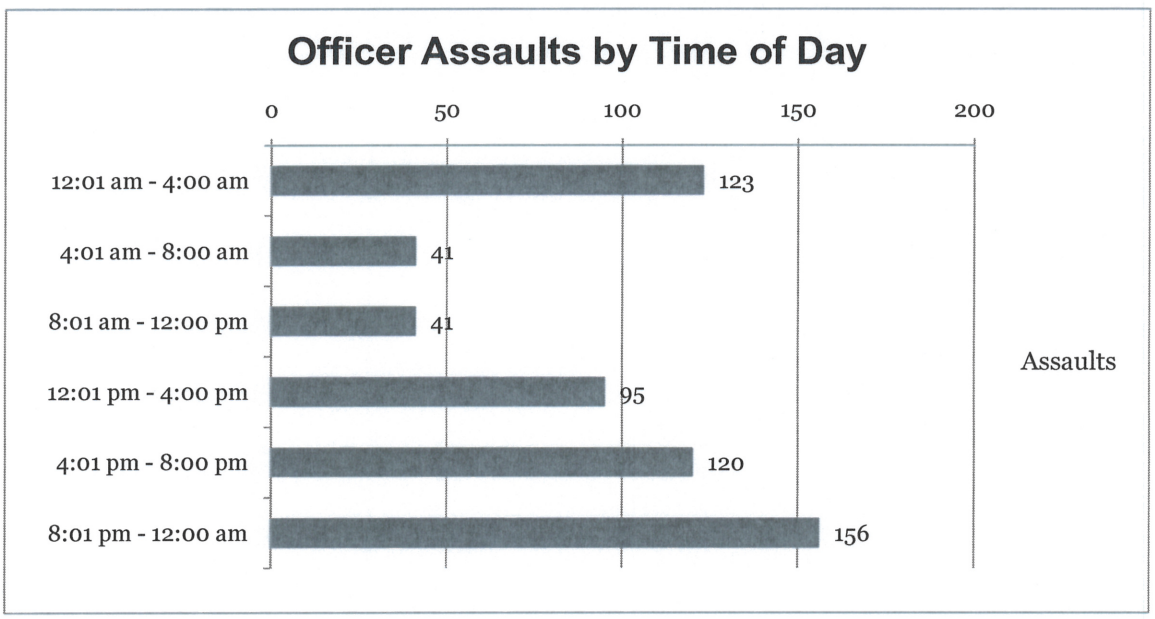

Officers Assaulted

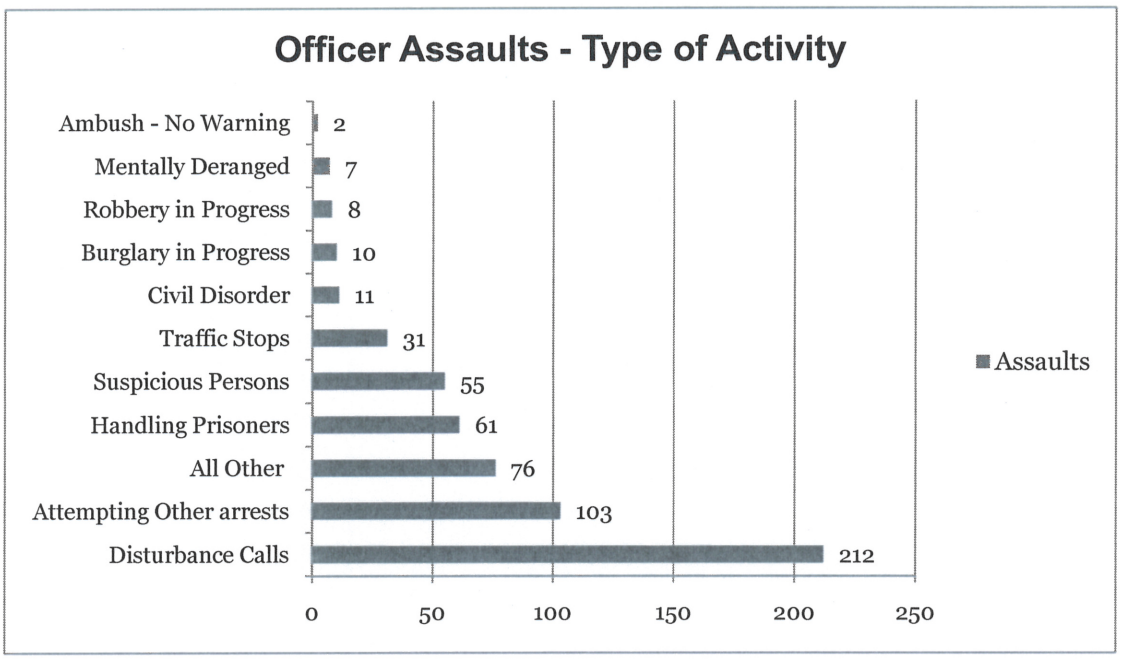

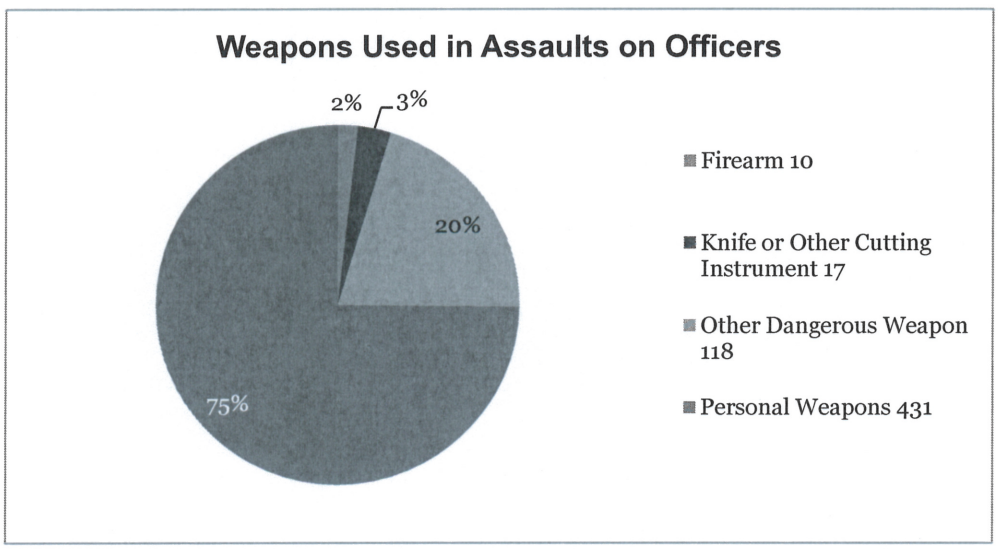

NOTE: Personal weapons consist of hands, feet, teeth, etc.